

Maskit House

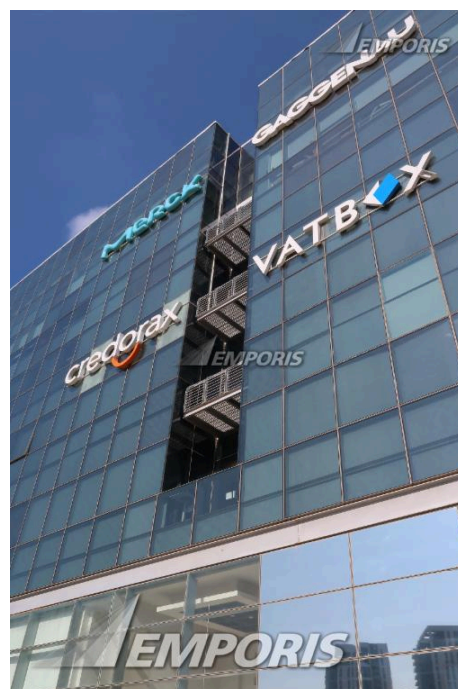
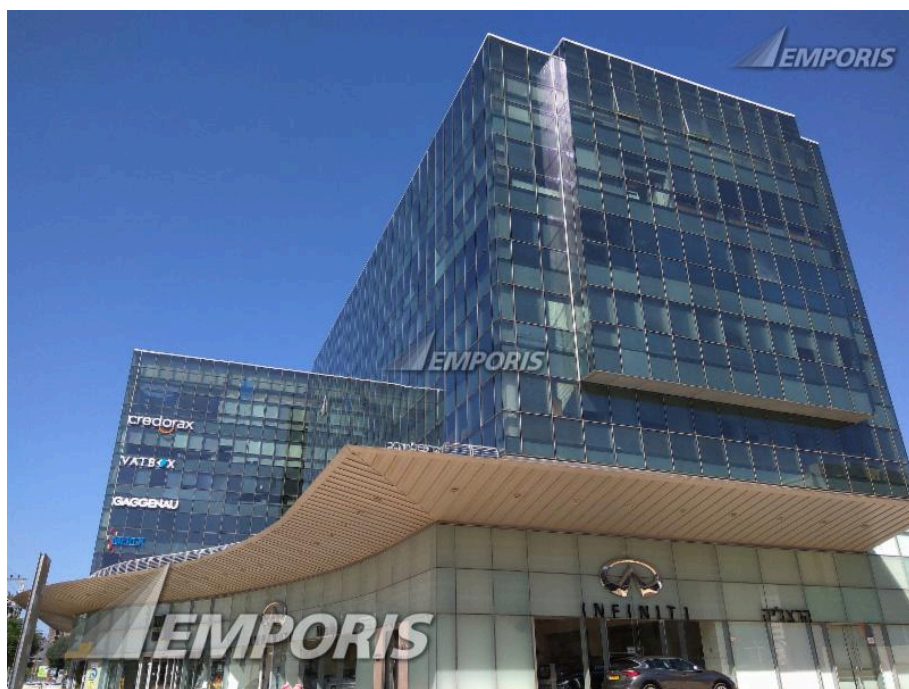

Identification

EBN	904760
Name	Maskit House
Alternative Name	25 Beit Maskit תיכשם תיב 25 תיכשם
Construction Type	low-rise building
Current Status	existing [completed]

Location

Continent Name	Asia	Metro Area Name	Tel Aviv Metro Area
Country Name	Israel	City Name	Herzliya
State Name	Tel Aviv District	Address (as text)	25 Maskit Street with 6 Sapir Street

Description

Structural Material	concrete	Architectural style	postmodernism
Facade System	curtain wall	Main Usage	 commercial office shop(s)

Spatial dimensions

Height (structural)	86.25 ft	Floors (overground)	7
Height (roof)	86.25 ft	Parking places	250
Height (main roof)	71.95 ft	Elevators	9
Height (floor-ceiling)	11.81 ft	Gross Floor Area (GFA)	Buy full PDF
Floors (underground)	3		

Years and costs

Year (construction start)	2007	Year (construction end)	2009
----------------------------------	------	--------------------------------	------

Features & Amenities

- Exercise facility is available
- Floodlighting at night
- Handicapped accessible
- Internal safety rooms available
- Variable walls can be built

Involved companies

Architect.....

Pelleg Architects

20 HaMasger Street
Tel Aviv - Yaffo
Israel

Phone 03 6887001
Fax 03 6887002
Email pelleg@pelleg-arch.com

Need additional information? Contact us now!

Phone **+49 40 6094 6494 0**
Phone **+1 250 483 7089**
Email **sales@emporis.com**

Hamburg 09:00 am - 07:00 pm
New York 03:00 am - 01:00 pm
Tokyo 04:00 pm - 02:00 am

Additional company data available for this building

Construction Auditing	Buy full PDF	Geotechnical Engineering	Buy full PDF
Consultant	Buy full PDF	Ground Surveyor	Buy full PDF
Cooling Installation	Buy full PDF	Interior Designer	Buy full PDF
Developer	Buy full PDF	Landscape Architect	Buy full PDF
Electrical Engineering	Buy full PDF	Quantity Surveyor	Buy full PDF
Elevator Engineering	Buy full PDF	Sanitary Engineering	Buy full PDF
Facade Consultant	Buy full PDF	Traffic Consultant	Buy full PDF

Need additional information? Contact us now!

Phone **+49 40 6094 6494 0**
Phone **+1 250 483 7089**
Email **sales@emporis.com**

Hamburg 09:00 am - 07:00 pm
New York 03:00 am - 01:00 pm
Tokyo 04:00 pm - 02:00 am

Get Emporis Research today and benefit from our worldwide database now!



Analyze buildings, construction markets, regions and competitors

- 450,000 buildings from a wide range of categories such as residential, office, retail, hospitality and many more
- Choose from a broad range of regional data packages – or create your own
- Powerful and fast search for in-depth analysis
- Detailed search queries in over 50 data fields, e.g. filter by location, size, status, building usage and construction types
- Generate customized lists of construction projects and involved companies

Generate leads and explore new business opportunities

- Get contact information for over 160,000 companies
- Search for companies related to specific construction projects or generate lists according to particular fields of activity
- Find new clients and business partners or connect with key players in new markets
- Forecast trends and future market growth
- Spend less time researching, and more time doing business



Keep up to date and ahead of your competitors

- Get constantly-reviewed data from around the globe
- 24/7 access to the database from anywhere in the world
- View detailed information about existing buildings as well as those planned and under construction
- Save your searches for easy future reference
- Receive email notifications about new content fitting your criteria

Download data and put it to work

- Export information easily to CSV/Excel files
- Individually select data fields for your specific needs
- Integrate the data into your own internal system
- Provide your staff with actionable data
- Benefit from limitless downloads within your chosen package



Need additional information? Contact us now!

Phone **+49 40 6094 6494 0**
Phone **+1 250 483 7089**
Email **sales@emporis.com**

Hamburg
New York
Tokyo

09:00 am - 07:00 pm
03:00 am - 01:00 pm
04:00 pm - 02:00 am