

Telenorsenteret

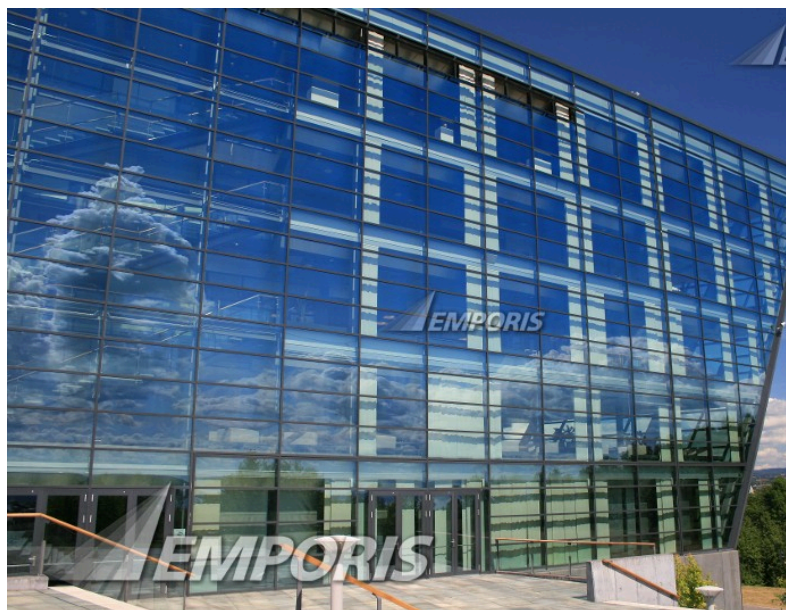

Identification

EBN	315860
Name	Telenorsenteret
Alternative Name	Telenor Hovedkontor
Construction Type	low-rise building
Current Status	existing [completed]

Location

Continent Name	Europe	City Name	Bærum
Country Name	Norway	Postcode	1367
State Name	Akershus	Address (as text)	Snarøyveien 30
Zone	Fornebu	Main Address	Snarøyveien 30
Metro Area Name	Oslo Metro Area		

Description

Foundation System	pile foundation	Architectural style	postmodernism
Facade System	curtain wall	Main Usage	commercial office
Facade Material	aluminum cor-ten steel glass		

Spatial dimensions

Height (estimated)	75.94 ft	Floors (overground)	7
Length	1,166.5 ft	Workplaces	Buy full PDF
Width	852.3 ft	Parking places	Buy full PDF
Floors (underground)	2	Gross Floor Area (GFA)	Buy full PDF

Years and costs

Year (construction start)	1999	Building costs	\$ 352,812,285
Year (construction end)	2002		

Facts

- On completion, this became the largest office building in Norway.

Involved companies

Architect.....

HUS Arkitekter Trondheim AS

Nordregt. 10
7011 Trondheim
Norway

Phone +47 7310 1050
Fax +47 7310 1051
Email firmapost@husark.no

NBBJ

230 City Road
EC1V 2TT London

Phone +44 20 7939 3700
Fax +44 20 7939 3799

Need additional information? Contact us now!

Phone **+49 40 6094 6494 0**
Phone **+1 250 483 7089**
Email **sales@emporis.com**

Hamburg 09:00 am - 07:00 pm
New York 03:00 am - 01:00 pm
Tokyo 04:00 pm - 02:00 am

United Kingdom

Email london_office@nbbj.com**Per Knudsen Arkitektkontor AS**Brattørgata 5
7010 Trondheim
Norway

Phone +47 7352 9130

Fax +47 7352 9638

Email pka@pka.no**Additional company data available for this building**

Acoustics Consultant	Buy full PDF	Owner	Buy full PDF
Consultant	Buy full PDF	Project Management	Buy full PDF
Door Supplier	Buy full PDF	Steel Supplier	Buy full PDF
Glass Supplier	Buy full PDF	Surveyor	Buy full PDF
Interior Designer	Buy full PDF	Tenant	Buy full PDF
Mechanical Systems Installation	Buy full PDF		

Need additional information? Contact us now!Phone **+49 40 6094 6494 0**
Phone **+1 250 483 7089**
Email **sales@emporis.com**Hamburg 09:00 am - 07:00 pm
New York 03:00 am - 01:00 pm
Tokyo 04:00 pm - 02:00 am

Get Emporis Research today and benefit from our worldwide database now!



Analyze buildings, construction markets, regions and competitors

- 450,000 buildings from a wide range of categories such as residential, office, retail, hospitality and many more
- Choose from a broad range of regional data packages – or create your own
- Powerful and fast search for in-depth analysis
- Detailed search queries in over 50 data fields, e.g. filter by location, size, status, building usage and construction types
- Generate customized lists of construction projects and involved companies

Generate leads and explore new business opportunities

- Get contact information for over 160,000 companies
- Search for companies related to specific construction projects or generate lists according to particular fields of activity
- Find new clients and business partners or connect with key players in new markets
- Forecast trends and future market growth
- Spend less time researching, and more time doing business



Keep up to date and ahead of your competitors

- Get constantly-reviewed data from around the globe
- 24/7 access to the database from anywhere in the world
- View detailed information about existing buildings as well as those planned and under construction
- Save your searches for easy future reference
- Receive email notifications about new content fitting your criteria

Download data and put it to work

- Export information easily to CSV/Excel files
- Individually select data fields for your specific needs
- Integrate the data into your own internal system
- Provide your staff with actionable data
- Benefit from limitless downloads within your chosen package



Need additional information? Contact us now!

Phone
Phone
Email

+49 40 6094 6494 0
+1 250 483 7089
sales@emporis.com

Hamburg
New York
Tokyo

09:00 am - 07:00 pm
03:00 am - 01:00 pm
04:00 pm - 02:00 am