

# Chittenden - Eastman Company Building

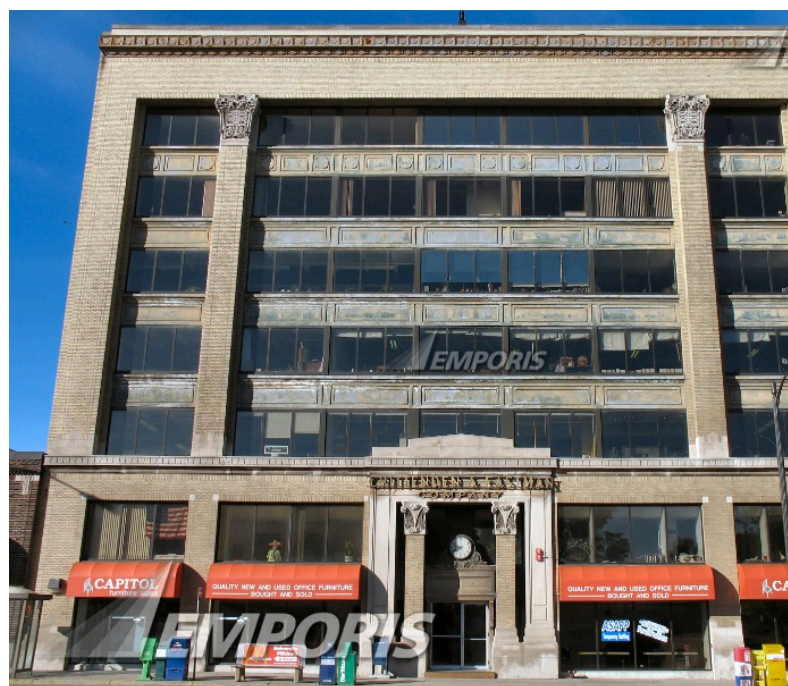

## Identification

**EBN** 217345

**Name** Chittenden - Eastman Company Building

**Alternative Name** M. Burg & Sons Building

**Construction Type** low-rise building

**Current Status** existing [completed]

## Location

**Continent Name** North America **District (1st level)** St. Anthony Park

**Country Name** U.S.A. **Postcode** 55114

**State Name** Minnesota **Address (as text)** 2402 University Avenue

**Metro Area Name** Minneapolis-St. Paul-St. Cloud Combined Statistical Area **Main Address** 2402-2414 University Avenue

<b>City Name</b>	St. Paul
------------------	----------

### Description

<b>Facade Material</b>	brick limestone terra-cotta	<b>Architectural style</b>	chicago school
<b>Facade Color</b>	light yellow	<b>Main Usage</b>	commercial office

### Spatial dimensions

<b>Height (structural)</b>	88 ft	<b>Width</b>	115.12 ft
<b>Height (roof)</b>	88 ft	<b>Floors (overground)</b>	7
<b>Height (main roof)</b>	78 ft	<b>Escalators</b>	0
<b>Length</b>	258.01 ft	<b>Gross Floor Area (GFA)</b>	<a href="#">Buy full PDF</a>

### Years and costs

<b>Year (construction end)</b>	1917
--------------------------------	------

### Facts

- This building is noted for the extensive Sullivanesque detailing, among the best examples in the Twin Cities.

### Involved companies

Architect.....  
**Walter R. Wilson**  
St. Paul  
U.S.A.

### Additional company data available for this building

<b>Facade Supplier</b>	<a href="#">Buy full PDF</a>	<b>Owner</b>	<a href="#">Buy full PDF</a>
------------------------	------------------------------	--------------	------------------------------

### Need additional information? Contact us now!

Phone	<b>+49 40 6094 6494 0</b>	Hamburg	09:00 am - 07:00 pm
Phone	<b>+1 250 483 7089</b>	New York	03:00 am - 01:00 pm
Email	<b>sales@emporis.com</b>	Tokyo	04:00 pm - 02:00 am

# Get Emporis Research today and benefit from our worldwide database now!



## Analyze buildings, construction markets, regions and competitors

- 450,000 buildings from a wide range of categories such as residential, office, retail, hospitality and many more
- Choose from a broad range of regional data packages – or create your own
- Powerful and fast search for in-depth analysis
- Detailed search queries in over 50 data fields, e.g. filter by location, size, status, building usage and construction types
- Generate customized lists of construction projects and involved companies

## Generate leads and explore new business opportunities

- Get contact information for over 160,000 companies
- Search for companies related to specific construction projects or generate lists according to particular fields of activity
- Find new clients and business partners or connect with key players in new markets
- Forecast trends and future market growth
- Spend less time researching, and more time doing business



## Keep up to date and ahead of your competitors

- Get constantly-reviewed data from around the globe
- 24/7 access to the database from anywhere in the world
- View detailed information about existing buildings as well as those planned and under construction
- Save your searches for easy future reference
- Receive email notifications about new content fitting your criteria

## Download data and put it to work

- Export information easily to CSV/Excel files
- Individually select data fields for your specific needs
- Integrate the data into your own internal system
- Provide your staff with actionable data
- Benefit from limitless downloads within your chosen package



## Need additional information? Contact us now!

Phone **+49 40 6094 6494 0**  
Phone **+1 250 483 7089**  
Email **sales@emporis.com**

Hamburg  
New York  
Tokyo

09:00 am - 07:00 pm  
03:00 am - 01:00 pm  
04:00 pm - 02:00 am