

Illa del Mar 1

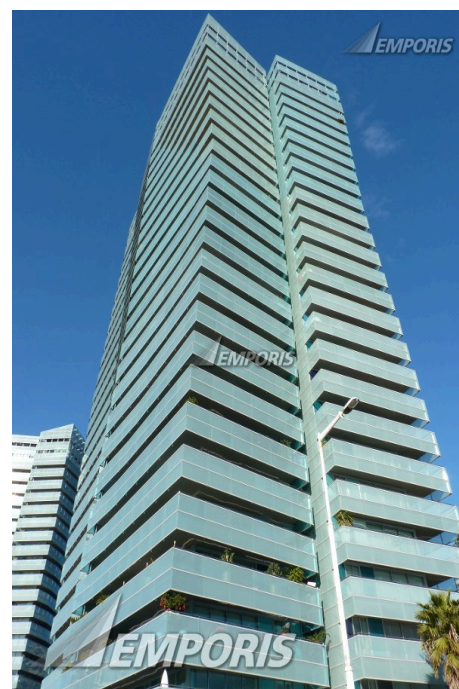

Identification

EBN	133727
Name	Illa del Mar 1
Construction Type	high-rise building
Complex Type	residential complex
Complex Name	Illa del Mar
Current Status	existing [completed]

Location

Continent Name	Europe	District (1st level)	Sant Martí
Country Name	Spain	District (2nd level)	Diagonal Mar i Front Marítim
State Name	Catalunya	Postcode	08019
Zone	Diagonal Mar	Address (as text)	Passeig de Garcia Fària, 79-85

Metro Area Name	Àrea metropolitana de Barcelona	Main Address	Passeig de Garcia Fària, 79-85
City Name	Barcelona		

Description

Structural Material	concrete	Main Usage	residential condominium
----------------------------	----------	-------------------	-------------------------

Architectural style international style

Spatial dimensions

Height (structural)	294.46 ft	Floors (overground)	27
----------------------------	-----------	----------------------------	----

Years and costs

Year (construction start)	2004	Year (construction end)	2008
----------------------------------	------	--------------------------------	------

Involved companies

Architect.....

Adolf Martínez /Josep Lluís Sisternas Arqtes.

Carrer de Trafalgar, 10	Phone	+34 93 268 39 27
08010 Barcelona	Fax	+34 93 268 45 30
Spain	Email	adolfmartinez@opi-sa.com

Associate Architect.....

Muñoz + Albin

2929 Briar Park Drive, Suite 310	Phone	+1 713 532 1110
77042 Houston	Fax	+1 713 532 5550
U.S.A.	Email	info@munozalbin.com

Master Plan Architect.....

Tusquets, Díaz & Associats

Barcelona
Spain

Need additional information? Contact us now!

Phone	+49 40 6094 6494 0	Hamburg	09:00 am - 07:00 pm
Phone	+1 250 483 7089	New York	03:00 am - 01:00 pm
Email	sales@emporis.com	Tokyo	04:00 pm - 02:00 am

Additional company data available for this building

Construction Company	Buy full PDF	Formwork Supplier	Buy full PDF
Crane Supplier (construction)	Buy full PDF	Foundation Company	Buy full PDF
Developer	Buy full PDF	Property Management	Buy full PDF
Financing	Buy full PDF		

Need additional information? Contact us now!

Phone **+49 40 6094 6494 0**
Phone **+1 250 483 7089**
Email **sales@emporis.com**

Hamburg 09:00 am - 07:00 pm
New York 03:00 am - 01:00 pm
Tokyo 04:00 pm - 02:00 am

Get Emporis Research today and benefit from our worldwide database now!



Analyze buildings, construction markets, regions and competitors

- 450,000 buildings from a wide range of categories such as residential, office, retail, hospitality and many more
- Choose from a broad range of regional data packages – or create your own
- Powerful and fast search for in-depth analysis
- Detailed search queries in over 50 data fields, e.g. filter by location, size, status, building usage and construction types
- Generate customized lists of construction projects and involved companies

Generate leads and explore new business opportunities

- Get contact information for over 160,000 companies
- Search for companies related to specific construction projects or generate lists according to particular fields of activity
- Find new clients and business partners or connect with key players in new markets
- Forecast trends and future market growth
- Spend less time researching, and more time doing business



Keep up to date and ahead of your competitors

- Get constantly-reviewed data from around the globe
- 24/7 access to the database from anywhere in the world
- View detailed information about existing buildings as well as those planned and under construction
- Save your searches for easy future reference
- Receive email notifications about new content fitting your criteria

Download data and put it to work

- Export information easily to CSV/Excel files
- Individually select data fields for your specific needs
- Integrate the data into your own internal system
- Provide your staff with actionable data
- Benefit from limitless downloads within your chosen package



Need additional information? Contact us now!

Phone **+49 40 6094 6494 0**
Phone **+1 250 483 7089**
Email **sales@emporis.com**

Hamburg
New York
Tokyo

09:00 am - 07:00 pm
03:00 am - 01:00 pm
04:00 pm - 02:00 am