

1300 Lafayette East Cooperative

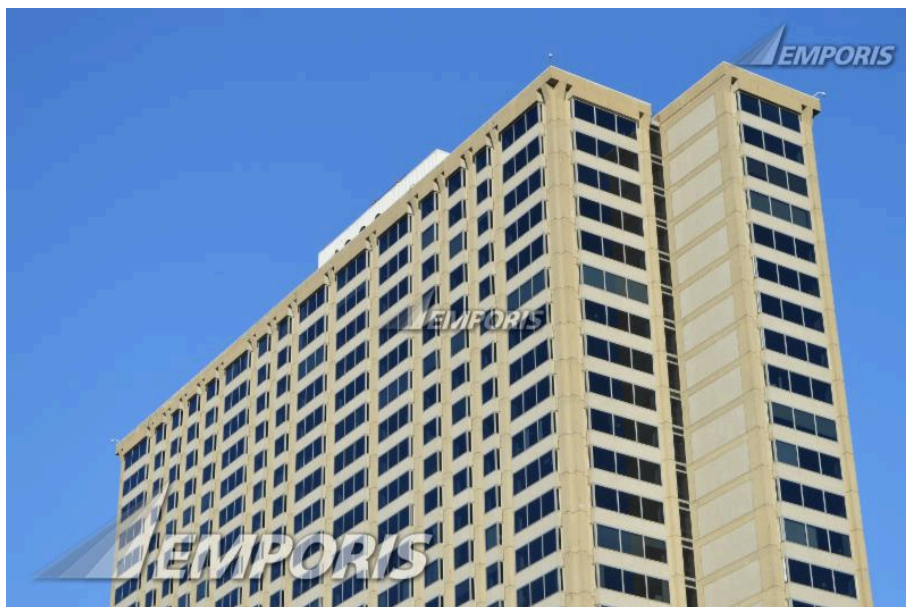

Identification

EBN	118512
Name	1300 Lafayette East Cooperative
Alternative Name	1300 East Lafayette Apartments
Construction Type	high-rise building
Complex Type	residential complex
Complex Name	Lafayette Park
Current Status	existing [completed]

Location

Continent Name	North America	District (1st level)	Downtown
Country Name	U.S.A.	Postcode	48207
State Name	Michigan	Address (as text)	1300 East Lafayette Street

Metro Area Name	Detroit-Warren-Flint Combined Statistical Area	Main Address	1300 East Lafayette Street
City Name	Detroit		

Map



Description

Structural Material	concrete	Main Usage	co-operative apartments
Facade Material	aluminum concrete	Side Usage	parking
Architectural style	modernism		

Spatial dimensions

Height (structural)	305 ft	Floors (underground)	2
Height (roof)	305 ft	Floors (overground)	29

Need additional information? Contact us now!

Phone	+49 40 6094 6494 0	Hamburg	09:00 am - 07:00 pm
Phone	+1 250 483 7089	New York	03:00 am - 01:00 pm
Email	sales@emporis.com	Tokyo	04:00 pm - 02:00 am

Height (main roof)	264 ft	Units	Contact us
---------------------------	--------	--------------	----------------------------

Years and costs

Year (construction start)	1962	Year (construction end)	1964
----------------------------------	------	--------------------------------	------

Facts

- The tower is built atop a two story, underground parking garage.

Involved companies

Architect.....

Birkerts & Straub

Detroit
U.S.A.

Ludwig Mies Van Der Rohe

37 South Wabash Avenue
60603 Chicago
U.S.A.

Master Plan Architect.....

Ludwig Mies Van Der Rohe

37 South Wabash Avenue
60603 Chicago
U.S.A.

Additional company data available for this building

Developer	Contact us	Master Plan Architect	Contact us
------------------	----------------------------	------------------------------	----------------------------

Landscape Architect	Contact us
----------------------------	----------------------------

Need additional information? Contact us now!

Phone	+49 40 6094 6494 0	Hamburg	09:00 am - 07:00 pm
Phone	+1 250 483 7089	New York	03:00 am - 01:00 pm
Email	sales@emporis.com	Tokyo	04:00 pm - 02:00 am

Get Emporis Research today and benefit from our worldwide database now!



Analyze buildings, construction markets, regions and competitors

- 450,000 buildings from a wide range of categories such as residential, office, retail, hospitality and many more
- Choose from a broad range of regional data packages – or create your own
- Powerful and fast search for in-depth analysis
- Detailed search queries in over 50 data fields, e.g. filter by location, size, status, building usage and construction types
- Generate customized lists of construction projects and involved companies

Generate leads and explore new business opportunities

- Get contact information for over 160,000 companies
- Search for companies related to specific construction projects or generate lists according to particular fields of activity
- Find new clients and business partners or connect with key players in new markets
- Forecast trends and future market growth
- Spend less time researching, and more time doing business



Keep up to date and ahead of your competitors

- Get constantly-reviewed data from around the globe
- 24/7 access to the database from anywhere in the world
- View detailed information about existing buildings as well as those planned and under construction
- Save your searches for easy future reference
- Receive email notifications about new content fitting your criteria

Download data and put it to work

- Export information easily to CSV/Excel files
- Individually select data fields for your specific needs
- Integrate the data into your own internal system
- Provide your staff with actionable data
- Benefit from limitless downloads within your chosen package



Need additional information? Contact us now!

Phone **+49 40 6094 6494 0**
Phone **+1 250 483 7089**
Email **sales@emporis.com**

Hamburg
New York
Tokyo

09:00 am - 07:00 pm
03:00 am - 01:00 pm
04:00 pm - 02:00 am