

Shaw Tower

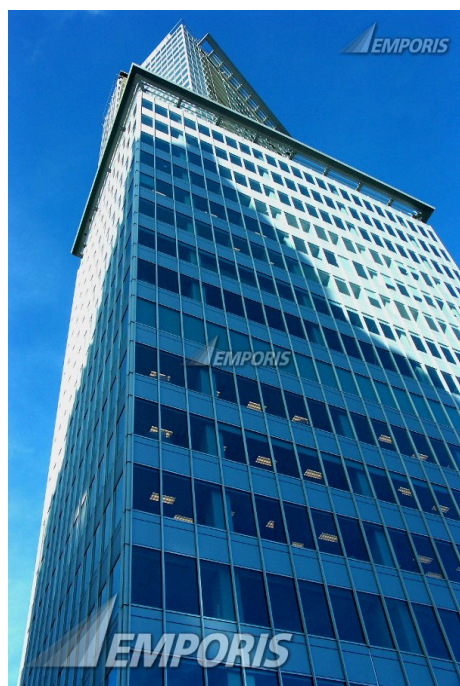

Identification



EBN	101464
Name	Shaw Tower
Construction Type	skyscraper
Complex Type	mixed-use
Complex Name	Burrard Landing
Current Status	existing [completed]

Location

Continent Name	North America	District (1st level)	Downtown
Country Name	Canada	Postcode	V6C 2C6
State Name	British Columbia	Address (as text)	1067 West Cordova Street between Burrard and Thurlow

Zone	Coal Harbour	Main Address	1067 West Cordova Street
Metro Area Name	Metro Vancouver	Side Address	1077 West Cordova Street
City Name	Vancouver		

Description

Structural Material	concrete	Architectural style	postmodernism
Facade System	curtain wall	Main Usage	 residential condominium  commercial office
Facade Material	aluminum		

Spatial dimensions

Height (structural)	488.91 ft	Parking places	600
Height (roof)	450.01 ft	Elevators	8
Floors (underground)	5	Gross Floor Area (GFA)	Buy full PDF
Floors (overground)	41	Usable Floor Area (UFA)	Buy full PDF
Units	Buy full PDF		

Years and costs

Year (construction start)	2002	Building costs	\$ 180,000,000
Year (construction end)	2004		

Facts

- The shape of the tower is a virtual triangle.
- Land acquisition: 1.3 acres cost \$25.2 million, purchased from Marathon Developments Inc.

Need additional information? Contact us now!

Phone	+49 40 6094 6494 0	Hamburg	09:00 am - 07:00 pm
Phone	+1 250 483 7089	New York	03:00 am - 01:00 pm
Email	sales@emporis.com	Tokyo	04:00 pm - 02:00 am

- The 3,000 m³ of concrete used for the raft slab foundation set the record for the largest continuous pour in Vancouver history.
- Lower 16 floors are offices and the top 24 are residential.
- The main floor features a bright 30-foot high atrium.
- Shaw, the tower's namesake, occupies 12 full floors.
- It was January 25, 2001 that Shaw Communications Inc. was announced as the tower's anchor tenant.
- Upon completion the project had placed over 38,000 m³ of concrete.
- Office space is 283,572sf with residential at 211,710sf of usable space.
- Action film star Jean-Claude Van Damme purchased an entire penthouse floor here.
- The Jim Pattison Group, Canada's third largest privately held company, moved from the Guinness Tower across the street and leased an entire floor because the new tower blocked their view.
- Due to the design, the roof is at 450 ft., mechanical penthouse roof at 479 ft. and the feature roof at 489 ft.
- There are two official addresses: 1067 is the business address while 1077 is the address for residential.
- While under construction Shaw Tower was a film set for the motion picture I, Robot starring Will Smith.
- Top 24 floors feature 130 "work/live" condominiums.
- The Shaw corporate logo at the top of the tower is the highest signage above ground in the city.

Involved companies

Architect.....

James KM Cheng Architects Inc.

Suite 200 - 77 West 8th Avenue
V5Y 1M8 Vancouver
Canada

Phone +1 604 873 4333
Fax +1 604 876 7582

Master Plan Architect.....

Hulbert Group International, Inc.

2429 Marine Drive
V7V 1L3 Vancouver
Canada

Phone +1 604 926 7511
Fax +1 604 926 6218
Email info@thehulbertgroup.com

Additional company data available for this building

Concrete Supplier

[Buy full PDF](#)

Landscape Architect

[Buy full PDF](#)

Need additional information? Contact us now!

Phone **+49 40 6094 6494 0**
Phone **+1 250 483 7089**
Email **sales@emporis.com**

Hamburg 09:00 am - 07:00 pm
New York 03:00 am - 01:00 pm
Tokyo 04:00 pm - 02:00 am

Construction Company	Buy full PDF	Lighting Consultant	Buy full PDF
Developer	Buy full PDF	Mechanical Engineering	Buy full PDF
Electrical Engineering	Buy full PDF	Plumbing Contractor	Buy full PDF
Elevator Consultant	Buy full PDF	Property Management	Buy full PDF
Elevator Supplier	Buy full PDF	Real Estate Agent	Buy full PDF
Excavation Company	Buy full PDF	Sealants & Adhesives Supplier	Buy full PDF
Facade Installation	Buy full PDF	Steel Supplier	Buy full PDF
Facade Supplier	Buy full PDF	Structural Engineering	Buy full PDF
Financing	Buy full PDF	Tenant	Buy full PDF
Geotechnical Engineering	Buy full PDF	Wind Surveyor	Buy full PDF
Glass Supplier	Buy full PDF		

Need additional information? Contact us now!

Phone **+49 40 6094 6494 0**
Phone **+1 250 483 7089**
Email **sales@emporis.com**

Hamburg 09:00 am - 07:00 pm
New York 03:00 am - 01:00 pm
Tokyo 04:00 pm - 02:00 am

Get Emporis Research today and benefit from our worldwide database now!



Analyze buildings, construction markets, regions and competitors

- 450,000 buildings from a wide range of categories such as residential, office, retail, hospitality and many more
- Choose from a broad range of regional data packages – or create your own
- Powerful and fast search for in-depth analysis
- Detailed search queries in over 50 data fields, e.g. filter by location, size, status, building usage and construction types
- Generate customized lists of construction projects and involved companies

Generate leads and explore new business opportunities

- Get contact information for over 160,000 companies
- Search for companies related to specific construction projects or generate lists according to particular fields of activity
- Find new clients and business partners or connect with key players in new markets
- Forecast trends and future market growth
- Spend less time researching, and more time doing business



Keep up to date and ahead of your competitors

- Get constantly-reviewed data from around the globe
- 24/7 access to the database from anywhere in the world
- View detailed information about existing buildings as well as those planned and under construction
- Save your searches for easy future reference
- Receive email notifications about new content fitting your criteria

Download data and put it to work

- Export information easily to CSV/Excel files
- Individually select data fields for your specific needs
- Integrate the data into your own internal system
- Provide your staff with actionable data
- Benefit from limitless downloads within your chosen package



Need additional information? Contact us now!

Phone **+49 40 6094 6494 0**
Phone **+1 250 483 7089**
Email **sales@emporis.com**

Hamburg
New York
Tokyo

09:00 am - 07:00 pm
03:00 am - 01:00 pm
04:00 pm - 02:00 am