

OpernTurm

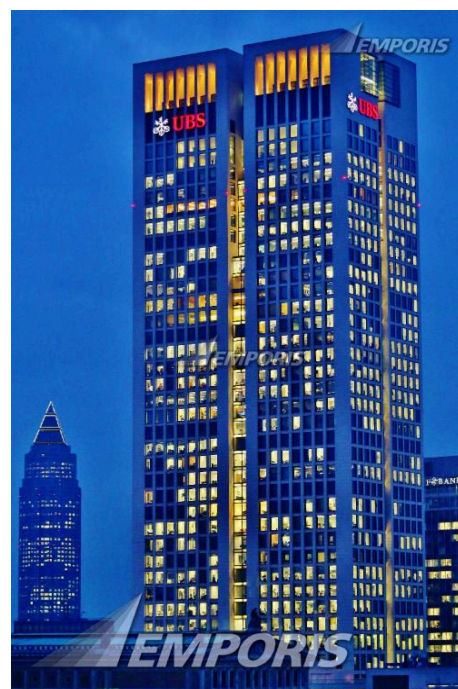
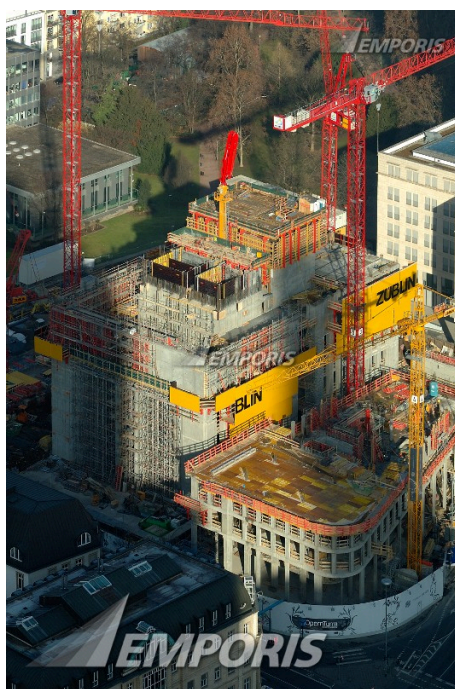

Identification

EBN	101355
Name	OpernTurm
Alternative Name	Tishman Speyer Tower, Zürich-Hochhaus, Zurich Tower UBS
Construction Type	skyscraper
Current Status	existing [completed]

Location



Continent Name	Europe	District (1st level)	Westend-Süd
Country Name	Germany	Postcode	60306
State Name	Hesse	Address (as text)	Bockenheimer Landstraße 2-4
Zone	Banking District	Main Address	Bockenheimer Landstrasse 2-4

Metro Area Name	Rhein-Main Area	Side Address	Bockenheimer Anlage
City Name	Frankfurt am Main		

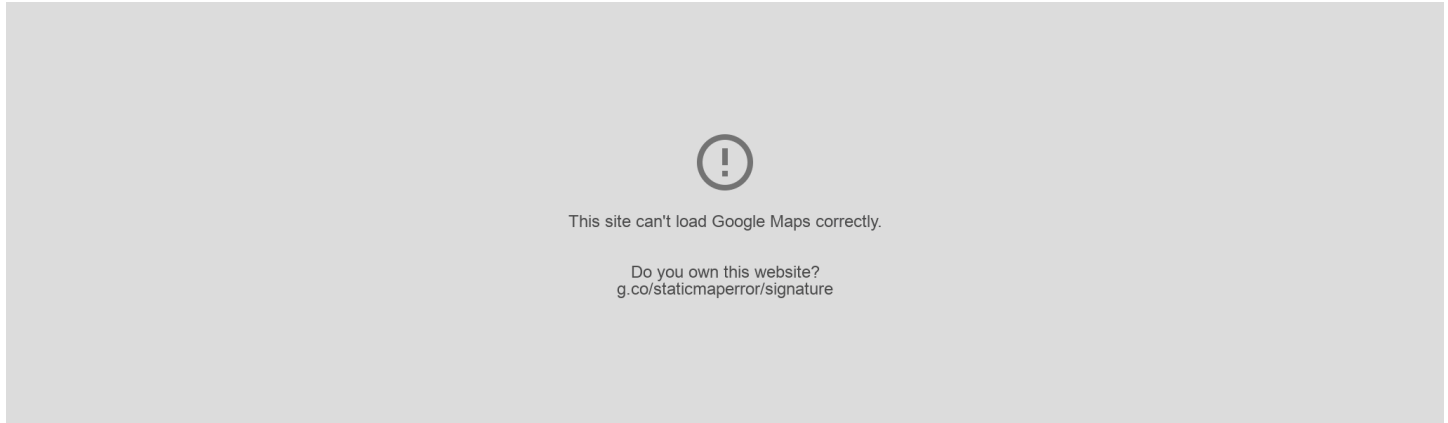
Map



Description

Foundation System	pile foundation	Facade Color	light brown
Structural System	core plus outrigger	Architectural style	modernism
Structural Material	concrete	Main Usage	commercial office
Facade System	curtain wall	Side Usage	shop(s)  restaurant  parking
Facade Material	limestone		

Spatial dimensions

Height (structural)	557.68 ft	Floors (overground)	43
Height (top floor)	516.86 ft	Workplaces	Contact us
Height (roof)	553.9 ft	Parking places	Contact us
Height (floor-ceiling)	9.19 ft	Escalators	2
Height (floor-floor)	11.89 ft	Elevators	16

Need additional information? Contact us now!

Phone	+49 40 6094 6494 0	Hamburg	09:00 am - 07:00 pm
Phone	+1 250 483 7089	New York	03:00 am - 01:00 pm
Email	sales@emporis.com	Tokyo	04:00 pm - 02:00 am

Width	170.6 ft	Gross Floor Area (GFA)	Contact us
Floors (underground)	3	Usable Floor Area (UFA)	Contact us

Years and costs

Year (construction start)	2007	Year (construction end)	2009
----------------------------------	------	--------------------------------	------

Features & Amenities

- Elevator destination control
- Raised floors are available

Facts

- The opening is scheduled for January 1, 2010.
- Demolition of buildings on the site commenced in the autumn of 2001, more than five years before construction began.
- The name of this building comes from the Alte Oper, which is located across the street at Opernplatz.
- After lengthy debate a taller version of the tower was approved on December 4, 2001. The height was increased to 169m (554ft).
- At the 2007 Skyscraper Festival, when this building had recently begun construction, the tower crane lifted visitors in a red cylindrical observation cage while a mobile crane lifted a covered platform where visitors enjoyed a picnic high above the foundations.

Involved companies

Associate Architect.....

MOW Architekten Olschok Westenberger + Partner

Grillparzerstraße 15	Phone	+49 69 945078 0
60320 Frankfurt am Main	Fax	+49 69 568704
Germany	Email	mow-ffm@t-online.de

Design Architect.....

Prof. Christoph Mäckler Architekten

Friedrich-Ebert-Anlage 2-14	Phone	069/285707
60313 Frankfurt am Main	Fax	069/296289

Need additional information? Contact us now!

Phone	+49 40 6094 6494 0	Hamburg	09:00 am - 07:00 pm
Phone	+1 250 483 7089	New York	03:00 am - 01:00 pm
Email	sales@emporis.com	Tokyo	04:00 pm - 02:00 am

Germany

Elevator Engineering.....**Jappsen Ingenieure**Hardtweg 10
55430 Oberwesel
GermanyPhone +49 (0) 6744 9308 0
Fax +49 (0) 6744 9308 15
Email info@jappsen-ingenieure.com**Additional company data available for this building**

Client	Contact us	Foundation Company	Contact us
Developer	Contact us	General Contractor	Contact us
Electrical Engineering	Contact us	Geotechnical Engineering	Contact us
Elevator Supplier	Contact us	Interior Fit-out	Contact us
Escalator Supplier	Contact us	MEP Engineering	Contact us
Facade Consultant	Contact us	Owner	Contact us
Facade Maintenance System Supplier	Contact us	Structural Engineering	Contact us
Facade Supplier	Contact us	Wall Insulation Supplier	Contact us

Need additional information? Contact us now!Phone +49 40 6094 6494 0
Phone +1 250 483 7089
Email sales@emporis.comHamburg 09:00 am - 07:00 pm
New York 03:00 am - 01:00 pm
Tokyo 04:00 pm - 02:00 am

Get Emporis Research today and benefit from our worldwide database now!



Analyze buildings, construction markets, regions and competitors

- 450,000 buildings from a wide range of categories such as residential, office, retail, hospitality and many more
- Choose from a broad range of regional data packages – or create your own
- Powerful and fast search for in-depth analysis
- Detailed search queries in over 50 data fields, e.g. filter by location, size, status, building usage and construction types
- Generate customized lists of construction projects and involved companies

Generate leads and explore new business opportunities

- Get contact information for over 160,000 companies
- Search for companies related to specific construction projects or generate lists according to particular fields of activity
- Find new clients and business partners or connect with key players in new markets
- Forecast trends and future market growth
- Spend less time researching, and more time doing business



Keep up to date and ahead of your competitors

- Get constantly-reviewed data from around the globe
- 24/7 access to the database from anywhere in the world
- View detailed information about existing buildings as well as those planned and under construction
- Save your searches for easy future reference
- Receive email notifications about new content fitting your criteria

Download data and put it to work

- Export information easily to CSV/Excel files
- Individually select data fields for your specific needs
- Integrate the data into your own internal system
- Provide your staff with actionable data
- Benefit from limitless downloads within your chosen package



Need additional information? Contact us now!

Phone **+49 40 6094 6494 0**
Phone **+1 250 483 7089**
Email **sales@emporis.com**

Hamburg
New York
Tokyo

09:00 am - 07:00 pm
03:00 am - 01:00 pm
04:00 pm - 02:00 am